

60.0'

45.0'

EAST EVERGREEN LANE

45.0'

LAKE VIEW AVENUE

60.0'

45.0'

LAKE SHORE DRIVE

45.0'

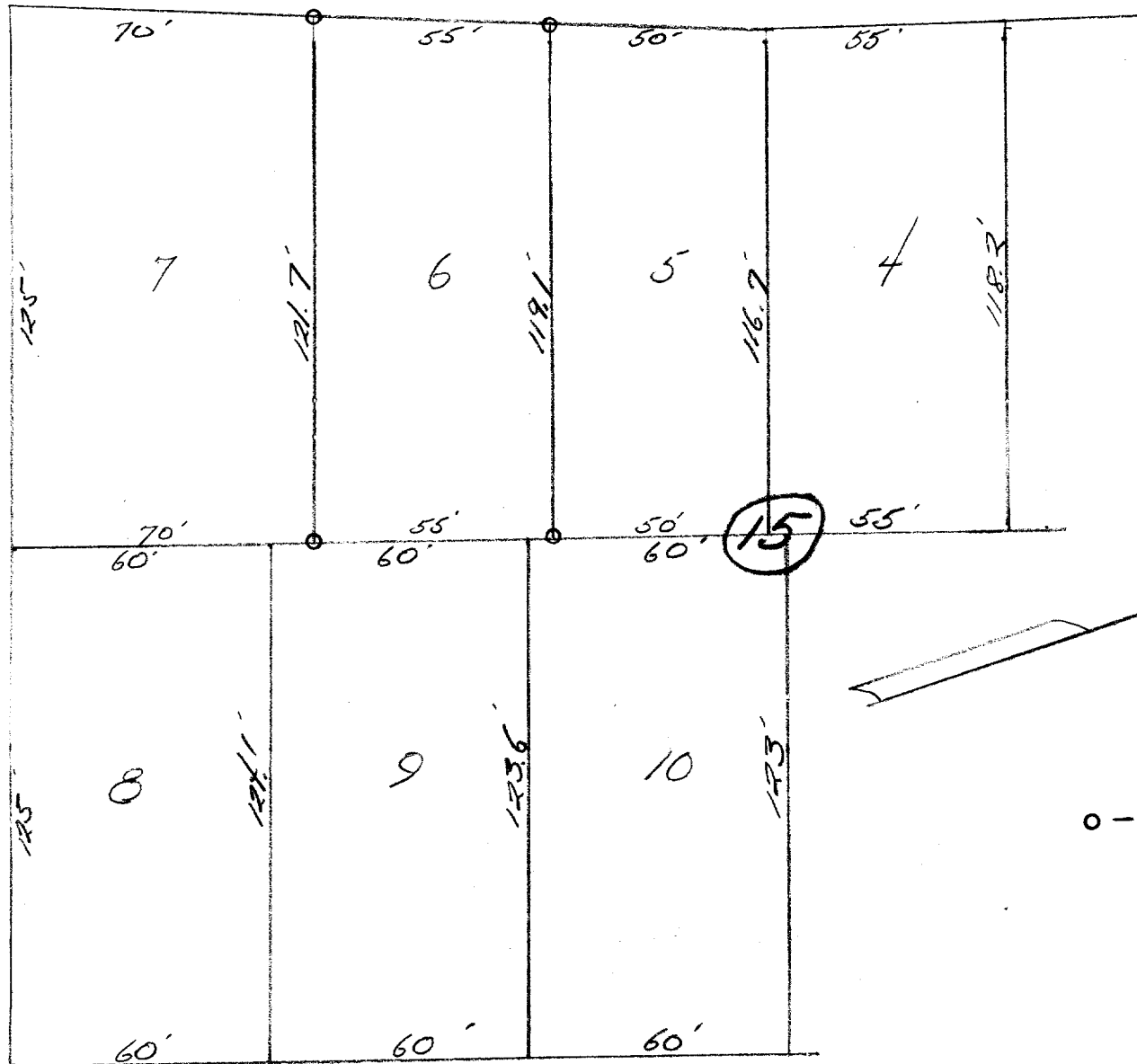

O - IRON STAKE

DESCRIPTION: Lot 6 Block 15 Tract #17 of the Lake Geneva Manor Subdivision of a portion of the City of Lake Geneva, Walworth County, Wisconsin.

CERTIFICATE: I, hereby certify that I have on this the 25th day of November 1955, surveyed the above described property according to the official records on file in the office of the Recorder of Deeds in and for Walworth County, Wisconsin, and find that the measurements and bearings of the boundary lines of said property as taken at the site on this day, substantially agree with said official record and that no encroachments exist.

SIGNED AND SEALED ON THIS THE 8TH DAY OF DECEMBER 1955.

James F. Biagi, Surveyor

Joseph M. Biagi, Professional Engineer  
Elkhorn Wisconsin.

7-65 B